

Licensing Act 2003 – Application for a new Premises Licence

**'Brooklands Cafe'
Brooklands Park, Western Road, Worthing, BN15 8RX**

Report by the Director for Sustainability & Resources

1. Recommendation

- 1.1 That a Sub Committee of the Licensing & Control Committee considers and determines the application made on behalf of:

Mr David Hilton

for a new Premises Licence to authorise the sale of alcohol at the above premises

2. Reasons for Hearing

- 2.1 The application has been the subject of formal representation by a responsible authority and two members of the public and it therefore falls to this sub-committee to determine.

3. Background

- 3.1 An application was made on behalf of Mr David Hilton to the Licensing Authority, Worthing Borough Council, on 30 June 2023 for the grant of a new premises licence.
- 3.2 Brooklands Cafe occupies a new purpose built unit situated in Brooklands Park near the main entrance to the park between the lake and a large car park. The unit is a single floor building with a large open pagoda/patio area to the south-east side.
- 3.3 The park is situated on the corner of Brighton Road and Western Road. The latter forms the boundary between Worthing and Adur. Western Road is a busy main road connecting the A259 in the south to the A27 to the north and provides the sole vehicle access to the

Lancing Business Park. The park is on the western side of the road and the eastern is all residential.

3.4 Attached to the report are:

- A map & photos of the area (Appendix A)
- A plan of the premises (Appendix B)
- A copy of the application (Appendix C)
- The representation made by a Responsible Authority (Appendix D)
- The representations received from the public (Appendix E)

4. The Application

4.1 The Application is attached at Appendix C. However, in summary, the application is seeking authorisation for the Sale of Alcohol for consumption on & off the premises:

- Sale of alcohol:
 - 11:00 hrs to 22:30 hrs Monday - Sunday incl.
- Opening to the Public:
 - 07:00 hrs to 23:00 hrs Monday - Sunday incl.

4.2 As recommended by the Guidance issued under section 182 of the Licensing Act 2003 the applicant has completed an operating schedule as to how it is intended to address the Licensing Objectives if this application were granted.

4.3 The proposed designated supervisor (DPS) is Mr David Hilton who is the proposed premises licence holder and holds a personal licence issued by Worthing Borough Council.

5. Promotion of the Licensing Objectives

5.1 The Licensing Act 2003 and regulations require that the Council, as local licensing authority, carries out its functions with a view to promoting the four licensing objectives:

- the prevention of crime and disorder;
- the prevention of public nuisance;
- public safety
- the protection of children from harm.

5.2 In carrying out its licensing functions, the licensing authority must also have regard to the Guidance issued by the Secretary of State and its own Statement of Licensing Policy. Members are advised that the following sections of the Worthing Borough Council's Policy may be particularly relevant to consideration of this matter, though of course the Policy in its entirety must be considered. Sections indicated relate to paragraph numbers in the Policy itself:

Prevention of Crime & Disorder

4.8 *The Council places huge importance on the prevention of crime and disorder. A high standard of control is, therefore, expected to be exercised over licensed premises.*

- 4.10 *In accordance with Section 17 of the Crime and Disorder Act 1998 the Council is under a duty to exercise its functions with due regard to the likely effect on, and the need to do all it reasonably can to prevent, crime and disorder in its areas. The possible crime and disorder implications are clearly relevant factors in the consideration of all applications and this is re-emphasised by the Licensing Act 2003 itself, the Guidance issued under section 182 to the Act and this policy. The Council will give "due regard" to all possible implications and its Licensing & Control Committee will always consider all the information available and relevant representations made, including those from interested parties and the responsible authorities, particularly the Police.*
- 4.11 *In their role as a responsible authority, Sussex Police are an essential source of advice and information on the impact and potential impact of licensable activities in the borough, particularly on the crime and disorder objective. The police have a key role in managing the night-time economy and usually have good working relationships with those operating in the local area. The council recognises that Sussex Police are the licensing authority's main source of advice on matters relating to the promotion of the crime and disorder, but may also be able to make relevant representations with regards to the other licensing objectives if they have evidence to support such representations. The Council will accept all reasonable and proportionate representations made by the police unless the authority has evidence that to do so would not be appropriate for the promotion of the licensing objectives. However, it remains incumbent on the police to ensure that their representations can withstand the scrutiny to which they would be subject at a hearing.*
- 4.16 *The Licensing Authority recognises that the Licensing Act is not the primary mechanism for the general control of nuisance and anti-social behaviour by individuals once they are away from licensed premises. Nonetheless, it is a key aspect of such control and licensing law will always be part of a holistic approach to the management of the evening and night time economy in town centres.*

Prevention of Public Nuisance

- 4.24 *Licensed premises, especially those operating late at night and in the early hours of the morning, can cause a range of disturbances impacting upon people living, working or sleeping in the vicinity of the premises or wider afield.*
- 4.25 *Noise disturbance can arise from entertainment or activities held within licensed premises and also from people or motor vehicles outside licensed premises. The Council will expect Operating Schedules to address these issues. Advice and guidance can be obtained from Licensing Officers or the Council's Environmental Protection Team. If representations are received the Council may utilise appropriate conditions to control noise disturbance and the use of such conditions will depend upon the activities/entertainment/hours of operation proposed; the nature of the locality; and existing background noise levels and ambient noise levels. Noise control conditions may include the satisfactory sound insulation of licensed premises; compliance with maximum noise levels; and limiting hours of operation.*
- 4.26 *When addressing public nuisance the applicant should initially identify any particular issues (having regard to their particular type/construction of their premises, proposed activities and nature of locality) which are likely to adversely affect the promotion of the objective to prevent public nuisance. Such steps as are required to deal with these identified issues should be included within the applicant's Operating Schedule.*

- 4.27 *Anti-social behaviour such as excessive noise from access and egress or patrons littering should also be addressed in the Operating Schedule.*

Protection of Children from Harm

- 4.32 *While the 2003 Act does not prohibit children from having free access to any licensed premises, the Licensing Authority recognises that limitations may have to be considered where it appears necessary to protect children from harm. In particular the following are examples of situations that will raise concern where:*
- *there have been previous convictions for serving alcohol to minors or*
 - *with a reputation for underage drinking*
 - *there is a known association with drug taking or dealing*
 - *there is a strong element of gambling on the premises*
 - *entertainment of an adult or sexual nature is commonly provided*
 - *the supply of alcohol for consumption on the premises is the exclusive or primary purpose of the services provided at the premises.*
- 4.33 *Following relevant representations the Licensing Authority will consider any of the following options when dealing with a licence application where limiting the access of children is considered necessary to prevent harm to children:*
- *Limitations on the hours when children may be present*
 - *Age limitations (below 18)*
 - *Limitations or exclusion for all or part of the premises when certain activities are taking place*
 - *Requirements for an accompanying adult*
 - *Full exclusion of people under 18 from the premises when particular licensable activities are taking place*
- 4.36 *Licence holders are required to consider carefully ways to ensure that the sale of alcohol is restricted to those over the age of 18. Popular schemes include the 'Challenge 25 scheme' whereby if the individual looks under 25; they are required to prove that they are over the age of 18 when buying alcohol or tobacco. Acceptable forms of proof are: a photo card driver's licence, passport or PASS. PASS is the national guarantee scheme for proof-of-age, which is fully supported by the Home Office. Applicants are encouraged to introduce such schemes and detail them in operating schedules. The council may impose conditions requiring such schemes if relevant representation is received. Special care should be exercised and the licensed trade should be alert to counterfeit IDs and their fraudulent use.*

DEMAND, SATURATION & HOURS

- 6.1 *In accordance with the Government's guidance the Council recognises that demand is not a relevant criterion in considering an application under the Act.*
- 6.4 *Consideration will be given to imposing stricter conditions in respect of noise control where premises are situated in mainly residential areas. This will particularly apply in circumstances where, having regard to the location, size and nature of the licensed premises, it is likely that disturbance will be caused to residents in the vicinity of the premises, or its environs, by concentrations of people either present or leaving during normal night-time sleeping periods (23.00hrs to 07.00hrs).*

SPECIFIC CONSIDERATIONS

Alcohol – On & Off Sales

7.1 *It is now a mandatory condition that all licence holders selling alcohol put in place an age verification policy for the premises. In some circumstances the Licensing Authority will impose, where necessary to promote the Licensing Objectives, implicit conditions on the checking of the age of those who appear under 21 or 25 to ensure that alcohol is not sold to those under 18 years of age.*

7.2 *Licence holders need to have sufficient day to day control of operations at their premises. They will be held responsible for breaches of the licence and ensuring there is adequate staffing and training. The authorities will continue to use young people for the 'test purchasing' of alcohol and CCTV evidence, which has proved its usefulness in prosecutions for unlawful sales of alcohol. The likely consequences of a Review of licence for underage sales include the imposition of additional conditions such as the attendance of a personal licence holder, licence suspensions and in some cases revocation to act as deterrence.*

6. Consultation

6.1 The application has been subject to the statutory consultation and statutory public advertisement arrangements in accordance with the provisions of the Act, in respect of which relevant representations were received from the following:

- Responsible Authorities
 - Sussex Police
- Other Persons
 - 2 from members of the public

7. Relevant Representations

7.1 Detail of the relevant representation received is reproduced at Appendices D & E. They are considered to relate to the statutory licensing objectives as follows:

- Prevention of Crime & Disorder
- Prevention of Public Nuisance
- Protection of Children from Harm

7.2 Sussex Police made a number of comments and listed a number of conditions that they consider are required to enable this premises to meet the licensing objectives if members were of a mind to grant a licence.

7.3 Two representations were received from the public expressing concerns regarding possible anti-social behaviour and public nuisance implications that can be associated with alcohol sales. These are relevant to the Licensing Authority's consideration. Some of the information included in the representations, whilst of a serious nature, is regarded as not relevant to a licensing application. However, the representations have been reproduced in

their entirety and it is for members to carefully decide how much weight, if any, should be attached to some of the information included.

7.4 The applicant and all those that made relevant representations have been formally notified of this hearing and invited to attend.

8. Mediation

8.1 The Licensing Act 2003 encourages mediation.

8.2 Sussex Police expressed some concerns regarding the application and sought a number of conditions to address the licensing objectives. These have now been successfully mediated with the applicant, Mr Hilton, agreeing that if a licence were to be granted the following conditions would be placed on any licence as enforceable conditions of licence in addition to those included in the operating schedule.

- *Off sales are to be removed from the application; on sales of alcohol only.*
- *Digital CCTV and appropriate recording equipment to be installed in accordance with Home Office Guidelines relating to UK Police Requirements for Digital CCTV System (PSDB Publication Number 09/05), operated and maintained throughout the premises internally and externally to cover all public areas including the entrance to the premises, any outside smoking area and any outside tables and chairs area. The system shall be on and recording at all times the premises licence is in operation.*
 - *The CCTV cameras and recording equipment must be of sufficient quality to work in all lighting levels inside and outside the premises at all times.*
 - *CCTV footage will be stored for a minimum of 31 days.*
 - *The CCTV images will record and display dates and times, and these times will be checked regularly to ensure their accuracy. Times will be updated promptly when British Summer Time starts and ends.*
 - *The management will give full and immediate cooperation and technical assistance to the Police in the event that CCTV footage is required for the prevention and detection of suspected or alleged crime.*
 - *Subject to GDPR guidance and legislation, the management of the premises will ensure that key staff are fully trained in the operation of the CCTV, and will be able to download selected footage onto a disk (or other electronic portable device acceptable to Sussex Police) for the police without difficulty or delay and without charge to Sussex Police. The CCTV system will have internet connectivity, in order to facilitate the uploading of requested footage to Sussex Police Digital media systems when requested to do so.*
 - *Any breakdown or system failure will be notified to the police licensing team immediately (and a receipt or acknowledgement from police obtained and retained) & remedied as soon as practicable.*
 - *In the event of the CCTV system hard drive being seized as evidence as part of a criminal investigation by Sussex Police or for any other reason, the premises will be expected to install a replacement hard drive or a temporary replacement drive as soon as practicable.*
- *Customers will not be permitted to consume drinks whilst smoking or otherwise congregating outside the front of the premises beyond the licensed area.*

- *An incident log will be maintained by the premises showing a detailed note of incidents that occur in the premises and any refusals of alcohol. The incident log will be inspected and signed off by the DPS (or a person with delegated authority) at least once a month. The log book should be kept on the premises and be available for inspection at all times the premises are open by officers of any responsible authority. An incident will be defined as being one which involves an allegation of a criminal offence.*
- *The Premises Licence Holder will be an active member of a Pubwatch Scheme or similar Group where there is one in operation.*
- *SIA licensed door supervisors shall be employed on any occasions when a requirement is identified by the licence holder's written risk assessment. The written risk assessment will be reviewed at least once every calendar year. The written risk assessment will take into account information or guidance offered by the police, and also taking into account busy periods such as Bank Holidays, Seasonal Variations and other significant local events including the annual November 5th celebrations which are held on or around 5th November. The written risk assessment will be available on the premises for inspection by police and authorised officers of any responsible authority upon request.*
- *The premises will operate a "Challenge 25" policy whereby any person attempting to buy alcohol who appears to be under 25 will be asked for photographic ID to prove their age. The recommended forms of ID that will be accepted are passports, driving licences with a photograph, photographic military ID or proof of age cards bearing the "PASS" mark hologram, official photographic identity cards issued by EU states bearing a hologram or ultraviolet feature.*
- *Suitable and sufficient signage advertising the "Challenge 25" policy will be displayed in prominent locations in the premises, including the point of sale and the area where the alcohol is displayed.*
- *The Premises Licence Holder shall ensure that all staff members (including family members and friends) engaged or to be engaged, in selling alcohol at the premises shall receive induction training. This training will take place prior to the selling of such products:*
 - *the lawful selling of age restricted products*
 - *refusing the sale of alcohol to a person who is drunk*
- *Further verbal reinforcement/refresher training covering the above will be carried out thereafter at intervals not to exceed six months, with the date and time of the verbal reinforcement/refresher training documented. All such training undertaken by staff members shall be fully documented and recorded and signed and dated by both the employee and the DPS. All training records shall be kept on the premises and made available to officers of any responsible authority upon request.*
- *Children under the age of 16 must be accompanied by a responsible adult at all times whilst on the premises after 20:00. Under 18s will not be permitted on the premises after 22:00.*

As a result Sussex Police have withdrawn their objections.

- 8.3 No information regarding the progress of mediation between the applicant and other parties has been provided to date. Members will be informed if there are any developments.

9. Consideration

- 9.1 Members must take into consideration the following when determining this application:
- The four statutory licensing objectives.
 - Worthing Borough Council's Statement of Licensing Policy
 - Guidance issued by the Home Secretary
 - The relevant representations from all parties and any mediated agreements reached.
- 9.2 These are the only matters to be addressed by the authority when considering this application. The statutory licensing objectives are the only grounds on which representations can be made, and the only grounds on which an authority will be able to refuse an application or impose conditions in addition to statutory conditions and those proposed by the applicant in the Operating Schedule.
- 9.3 When considering this application for a premises licence the following options are available to the Sub-Committee:
- Grant the licence, as requested,
 - Grant the licence, as requested, with additional conditions appropriate to the promotion of the specific licensing objectives on which relevant representations have been received.
 - Reject the whole or part of the application.
- Members may also:
- Grant the licence but exclude certain licensable activities from the licence,
 - Refuse to specify a particular person as a premises supervisor,
 - Approve different parts of the premises for different activities.
- 9.4 Members are required to give reasons for their decision.

10. Legal Implications

- 10.1 Under Section 181 and Schedule 5 of the Act, the following rights of appeal to the Magistrates' Court in respect of applications for a premises licence includes:
- (1) The applicant may appeal against any decision to modify the conditions of the licence.
 - (2) The applicant may appeal against a rejection in whole or part of an application.
 - (3) A person who has made relevant representations may appeal against a licence being granted, or against the modification or lack of modification of any conditions.
- 10.2 The Act allows for the local licensing authority to undertake a review following the grant of a premises licence, when requested to do so by a responsible authority, such as the police or

the fire authority, or any other party, such as a resident living in the vicinity of the premises. The government's guidance states:

The proceedings set out in the 2003 Act for reviewing premises licences represent a key protection for the community where problems associated with licensing objectives are occurring after the grant or variation of a premises licence.

At any stage, following the grant of a premises licence, a responsible authority, or any other person, may ask the licensing authority to review the licence because of a matter arising at the premises in connection with any of the four licensing objectives.

- 10.3 In determining this application, the principles of the Human Rights Act 1998 must be taken into consideration and the convention rights of both individuals and businesses will be given due weight.
- 10.4 Members must consider each application on its own merits, and in accordance with the principles of natural justice, as well as the provisions of the Licensing Act 2003. All relevant factors must be taken into account, and all irrelevant factors must be disregarded.
- 10.5 All applications, before the Sub-Committee, must be considered against the backdrop of anti-discriminatory legislation, such as the Equality Act 2010 and also in accordance with the Council's stated policy on Equal Opportunities.
- 10.6 In accordance with Section 17 of the Crime and Disorder Act 1998 the Council is under a duty to exercise its functions with due regard to the likely effect on, and the need to do all it reasonably can to prevent, crime and disorder in its areas. The possible crime and disorder implications are clearly relevant factors in the consideration of all applications and this is re-emphasised by the Licensing Act 2003 itself. In giving "due regard" to these possible implications members will consider and weigh up all the information available and representations made, including those from interested parties and the responsible authorities particularly the Police.

11. Other Implications

- 11.1 Any decision taken will have regard for the local environment and, in particular, any conditions attached for the purposes of preventing public nuisance will take this principle into account. There are no significant direct race relations or equal opportunity implications that have been identified.

12. Recommendation

- 12.1 Members are requested to determine the application for a new Premises Licence made on behalf of Mr David Hilton for his new cafe known as the 'Brooklands Cafe' situated in Brooklands Park, Western Road, Worthing and give reasons for that determination.

Director for Sustainability & Resources
Paul Brewer

Principal Author and Contact Officer:

Simon Jones

Senior Licensing Officer - Tel: 01273 263191 or simon.jones@adur-worthing.gov.uk

Background Papers:

- Licensing Act 2003
<https://www.legislation.gov.uk/ukpga/2003/17/contents>
- Guidance issued under section 182 of the Licensing Act 2003 (revised 20 Dec 2022)
https://assets.publishing.service.gov.uk/government/uploads/system/uploads/attachment_data/file/1174009/Revised_guidance_issued_under_section_182_of_the_Licensing_Act_2003_July_2023_.pdf
- Worthing Borough Council's Statement of Licensing Policy
<http://www.adur-worthing.gov.uk/licensing-and-permits/consultations-policy-forum/policy-and-forum/>

Appendices:

- Appendix A - Map & photos of the area
- Appendix B - Plan of the Premises.
- Appendix C - The Application form.
- Appendix D - Representations received from the Responsible Authorities
- Appendices E - Representations received from the public objecting to the application

Town Hall, Worthing

Ref: SJ/Lic.U/LA03/NEW – Brooklands Cafe

Date: 09 August 2023.

Appendix A – Map & Photos of Area

Appendix A – Map & Photos of Area

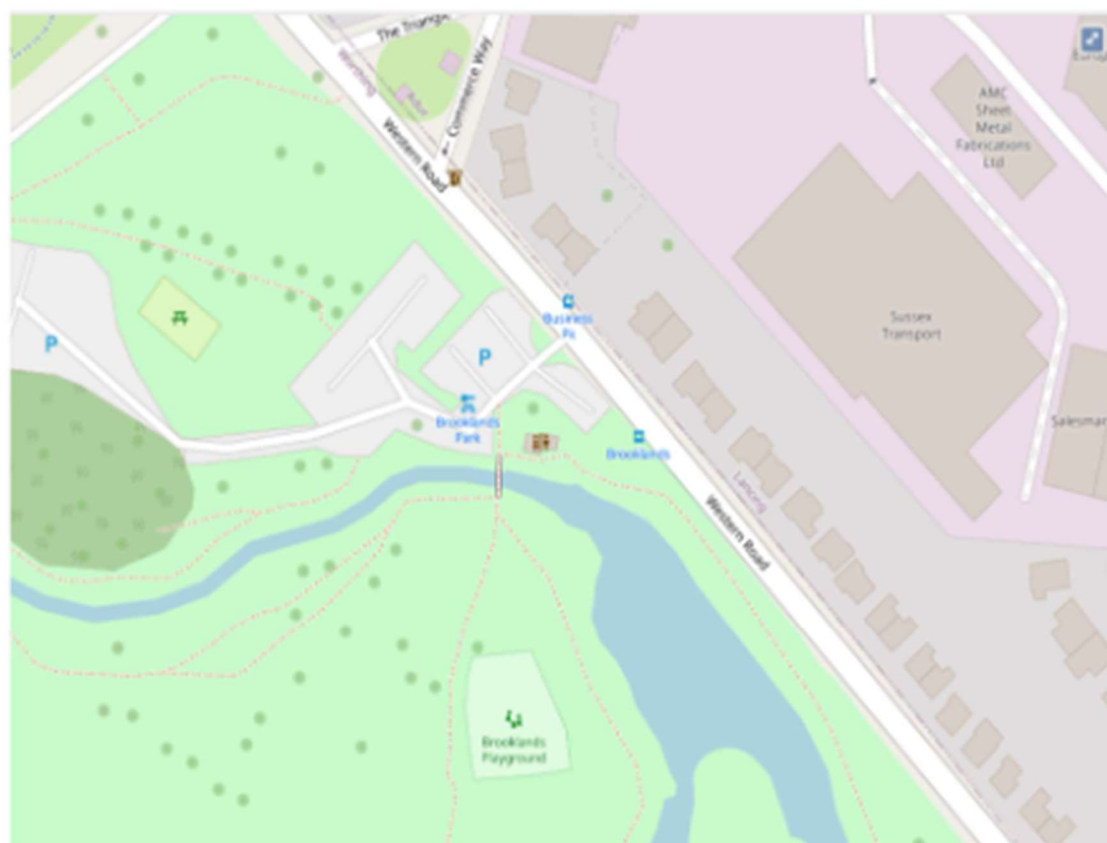





Appendix B – Plan of Premises

Tender

BEAM / POST SCHEDULE		
Reference	Description	Specification
Vertical cross bracing VXB	Steel beam	10mm thick x 80mm wide steel plates
Column C1	Steel column	120x120x5.0 SHS
Column C2	Steel column	100x100x5.0 SHS

LINTEL SCHEDULE		
Reference	Description	Specification
Lintel L1	Steel lintel	150x60x10UB or 150x70x10UPC
Lintel L2	Steel lintel	125x65x15UPC, laid on its side (flanges pointing up or down)

DESIGN SQUARED ARCHITECTS
 48 Forest Hill Road
 Lynton
 SE22 9BA
 E: enquiry@design-squared.co.uk
 T: 0207 729 7287
 www.design-squared.co.uk

NOTES

Drawn level taken from existing topographic survey. Contractor to check at heights on site.

Contractor to safety and install all materials in accordance with all relevant British and European standards and other statutory requirements. For example 'open to traffic'.

ALL SUBMISSIONS SHALL BE CHECKED ON SITE PRIOR TO COMMENCING THE WORKS.

ALL WORKS SHALL CONFORM TO THE CURRENT EDITIONS OF THE BUILDING REGULATIONS AND OTHER STATUTORY REQUIREMENTS.

ALL MATERIALS AND WORKMANSHIP SHALL CONFORM TO ALL RELEVANT BRITISH AND EUROPEAN STANDARDS, CODES OF PRACTICE AND ALL CONTRACT DOCUMENTS.

ALL WORKS SHALL BE CARRIED OUT TO THE SATISFACTION OF THE SUPERVISING CONSULTING ENGINEER.

ALL EXTERNAL WORKS RELATED TO THE HARDSCAPE LANDSCAPING AND DECORATIVE AREAS ARE TO BE COMPLETED AND INSTALLED BY THE MAIN CONTRACTOR.

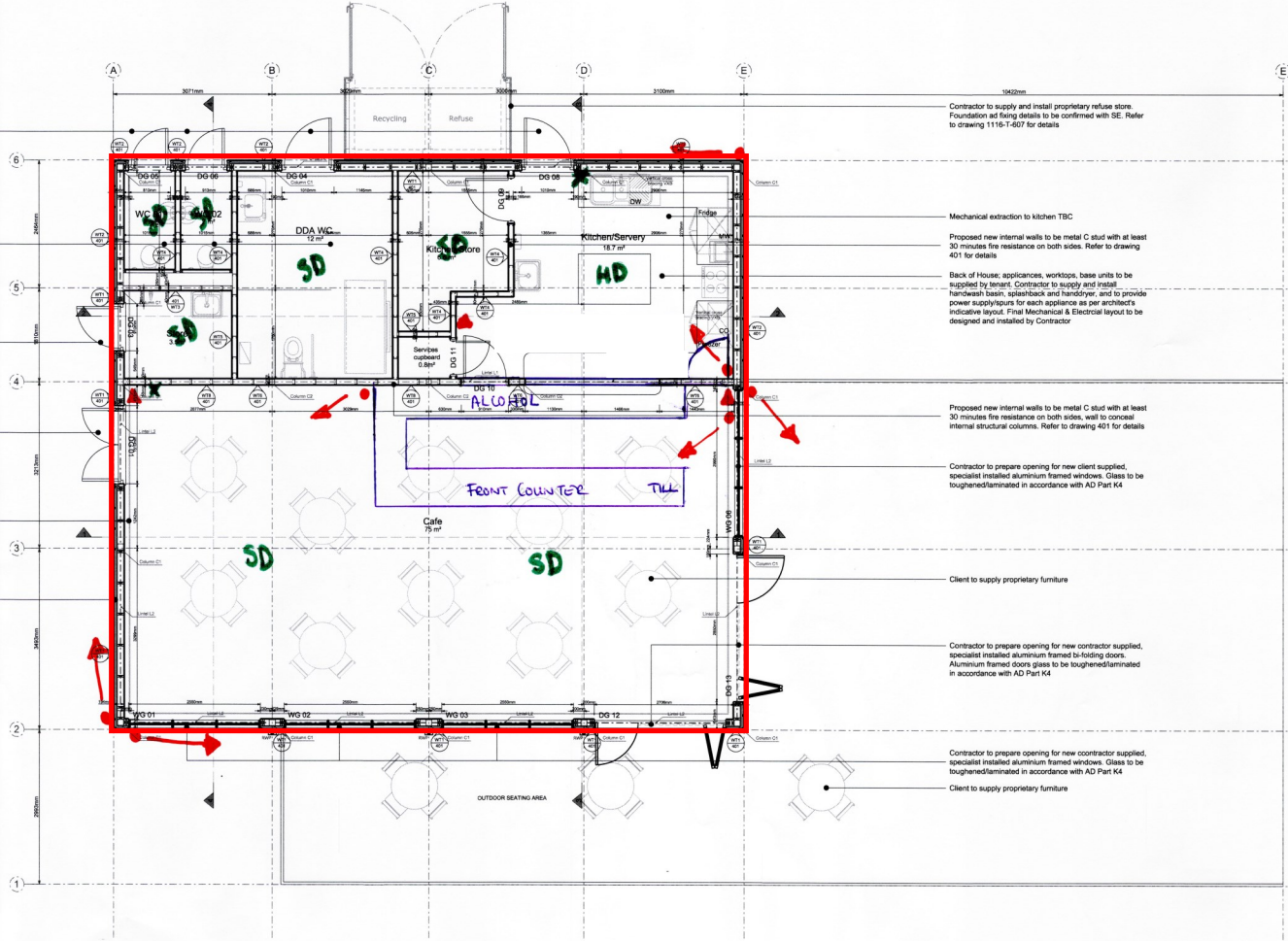

Contractor to prepare opening for new contractor supplied, specialist installed aluminium framed doors. Refer to Furniture & Finishes Schedule for details.

Area subject to a high level of water and moisture. Contractor to use water-resistant construction.

Contractor to supply and install new sanitaryware to WCs and connect to plumbing.

Mechanical extraction to WCs. Contractor to supply and install mechanical fan as required by Building Control. In accordance with AD Part F.

Contractor to prepare opening for new contractor supplied, specialist installed aluminium framed door. Refer to Furniture & Finishes Schedule for details.

Contractor to prepare opening for new contractor supplied, specialist installed aluminium framed doors. Refer to Furniture & Finishes Schedule for details.

Green outline denotes new ground bearing slab floor structure. Insulated and finished in accordance with the RDS. Contractor to supply and install floor finishes as per drawing 104 - Refer to drawing 402 for floor type.

Contractor to construct new timber framed wall finished with vertical timber cladding. Refer to drawings 201 and 401 for wall types.

Contractor to supply and install proprietary refuse store. Foundation and fixing details to be confirmed with SE. Refer to drawing 1116-T-607 for details.

Mechanical extraction to kitchen TBC.

Proposed new internal walls to be metal C stud with at least 30 minutes fire resistance on both sides. Refer to drawing 401 for details.

Back of House: appliances, worktops, base units to be supplied by tenant. Contractor to supply and install handwash basin, splashback and handdryer, and to provide power supply/pipes for each appliance as per architect's indicative layout. Final Mechanical & Electrical layout to be designed and installed by Contractor.

Proposed new internal walls to be metal C stud with at least 30 minutes fire resistance on both sides, wall to conceal internal structural columns. Refer to drawing 401 for details.

Contractor to prepare opening for new client supplied, specialist installed aluminium framed windows. Glass to be toughened/laminated in accordance with AD Part K4.

Client to supply proprietary furniture.

Contractor to prepare opening for new contractor supplied, specialist installed aluminium framed to-folding doors. Aluminum framed doors glass to be toughened/laminated in accordance with AD Part K4.

Contractor to prepare opening for new contractor supplied, specialist installed aluminium framed windows. Glass to be toughened/laminated in accordance with AD Part K4.

Client to supply proprietary furniture.

● CCTV CAMERA AND DIRECTIONS
 ▲ FIRE EXTINGUISHING EQUIPMENT
 * BREAK GLASS
 SD SMOKE DETECTOR
 HD HEAT DETECTOR

Ground Floor Plan

LINE STYLES KEY:

- Existing Structure
- Proposed structure
- Steelwork
- Green outline denotes Proposed concrete floor construction

TO BE READ IN CONJUNCTION WITH STRUCTURAL ENGINEER'S DESIGN AND DETAILS, SPECIFICATION DRAWINGS, ROOM DATA SHEETS AND SCOPE OF WORKS

REV. DATE. DESCRIPTION

STATUS

Tender

CLIENT

Worthing Borough Council

PROJECT

1116 - Brooklands Park Cafe

DRAWING DESCRIPTION

Ground Floor Plan

DATE REVISION

Worthing Borough Council

DRAWN BY: CW

CHECKED BY: CW

SCALE: SHEET SIZE: A1

DATE: 18-09-2022

REVISION

DRAWING NO. 1116-T-102

SCALE BAR

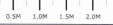

Appendix C – Premises Licence Application

* required information

Section 1 of 21

You can save the form at any time and resume it later. You do not need to be logged in when you resume.

System reference

Not Currently In Use

This is the unique reference for this application generated by the system.

Your reference

You can put what you want here to help you track applications if you make lots of them. It is passed to the authority.

Are you an agent acting on behalf of the applicant?

Yes No

Put "no" if you are applying on your own behalf or on behalf of a business you own or work for.

Applicant Details

* First name

David

* Family name

Hilton

* E-mail

info@Brooklandscave.com

Main telephone number

Include country code.

Other telephone number

Indicate here if the applicant would prefer not to be contacted by telephone

Is the applicant:

- Applying as a business or organisation, including as a sole trader
 Applying as an individual

A sole trader is a business owned by one person without any special legal structure. Applying as an individual means the applicant is applying so the applicant can be employed, or for some other personal reason, such as following a hobby.

Continued from previous page...

Address

* Building number or name	<input type="text"/>
* Street	<input type="text"/>
District	<input type="text"/>
* City or town	<input type="text"/>
County or administrative area	<input type="text"/>
* Postcode	<input type="text"/>
* Country	<input type="text"/>

Agent Details

* First name	<input type="text" value="Ryan"/>
* Family name	<input type="text" value="Skidmore"/>
* E-mail	<input type="text"/>
Main telephone number	<input type="text"/>
Other telephone number	<input type="text"/>

Include country code.

Indicate here if you would prefer not to be contacted by telephone

Are you:

- An agent that is a business or organisation, including a sole trader
- A private individual acting as an agent

A sole trader is a business owned by one person without any special legal structure.

Agent Business

Is your business registered in the UK with Companies House? Yes No

Note: completing the Applicant Business section is optional in this form.

Registration number	<input type="text"/>
Business name	<input type="text" value="National Compliance Training"/>
VAT number	<input type="text" value="GB"/>
Legal status	<input type="text" value="Private Limited Company"/>
Your position in the business	<input type="text" value="Applications Team"/>
Home country	<input type="text" value="United Kingdom"/>

If your business is registered, use its registered name.

Put "none" if you are not registered for VAT.

The country where the headquarters of your business is located.

Continued from previous page...

Agent Registered Address

Address registered with Companies House.

Building number or name	<input type="text"/>
Street	<input type="text"/>
District	<input type="text"/>
City or town	<input type="text"/>
County or administrative area	<input type="text"/>
Postcode	<input type="text"/>
Country	<input type="text"/>

Section 2 of 21

PREMISES DETAILS

I/we, as named in section 1, apply for a premises licence under section 17 of the Licensing Act 2003 for the premises described in section 2 below (the premises) and I/we are making this application to you as the relevant licensing authority in accordance with section 12 of the Licensing Act 2003.

Premises Address

Are you able to provide a postal address, OS map reference or description of the premises?

- Address OS map reference Description

Postal Address Of Premises

Building number or name	<input type="text" value="The Brooklands Cafe"/>
Street	<input type="text" value="Western Road"/>
District	<input type="text" value="Sompting"/>
City or town	<input type="text" value="Lancing"/>
County or administrative area	<input type="text" value="West Sussex"/>
Postcode	<input type="text" value="BN15 8RX"/>
Country	<input type="text" value="United Kingdom"/>

Further Details

Telephone number	<input type="text"/>
Non-domestic rateable value of premises (£)	<input type="text"/>

Section 3 of 21

APPLICATION DETAILS

In what capacity are you applying for the premises licence?

- An individual or individuals
- A limited company / limited liability partnership
- A partnership (other than limited liability)
- An unincorporated association
- Other (for example a statutory corporation)
- A recognised club
- A charity
- The proprietor of an educational establishment
- A health service body
- A person who is registered under part 2 of the Care Standards Act 2000 (c14) in respect of an independent hospital in Wales
- A person who is registered under Chapter 2 of Part 1 of the Health and Social Care Act 2008 in respect of the carrying on of a regulated activity (within the meaning of that Part) in an independent hospital in England
- The chief officer of police of a police force in England and Wales

Confirm The Following

- I am carrying on or proposing to carry on a business which involves the use of the premises for licensable activities
- I am making the application pursuant to a statutory function
- I am making the application pursuant to a function discharged by virtue of Her Majesty's prerogative

Section 4 of 21

INDIVIDUAL APPLICANT DETAILS

Applicant Name

Is the name the same as (or similar to) the details given in section one?

- Yes No

If "Yes" is selected you can re-use the details from section one, or amend them as required. Select "No" to enter a completely new set of details.

First name

Family name

Is the applicant 18 years of age or older?

- Yes No

Continued from previous page...

Current Residential Address

Is the address the same as (or similar to) the address given in section one?

If "Yes" is selected you can re-use the details from section one, or amend them as required. Select "No" to enter a completely new set of details.

Yes No

Building number or name	<input type="text"/>
Street	<input type="text"/>
District	<input type="text"/>
City or town	<input type="text"/>
County or administrative area	<input type="text"/>
Postcode	<input type="text"/>
Country	<input type="text"/>

Applicant Contact Details

Are the contact details the same as (or similar to) those given in section one?

If "Yes" is selected you can re-use the details from section one, or amend them as required. Select "No" to enter a completely new set of details.

Yes No

E-mail	<input type="text" value="info@Brooklandscave.com"/>
Telephone number	<input type="text"/>
Other telephone number	<input type="text"/>
* Date of birth	<input type="text" value="dd"/> / <input type="text" value="mm"/> / <input type="text" value="yyyy"/>
* Nationality	<input type="text"/>
Right to work share code	<input type="text"/>

[Documents that demonstrate entitlement to work in the UK](#)
[Right to work share code if not submitting scanned documents](#)

Section 5 of 21

OPERATING SCHEDULE

When do you want the premises licence to start? / /
dd mm yyyy

If you wish the licence to be valid only for a limited period, when do you want it to end / /
dd mm yyyy

Provide a general description of the premises

Continued from previous page...

For example the type of premises, its general situation and layout and any other information which could be relevant to the licensing objectives. Where your application includes off-supplies of alcohol and you intend to provide a place for consumption of these off- supplies you must include a description of where the place will be and its proximity to the premises.

The premises is predominantly a cafe serving breakfasts and light lunches, it will be a community hub where we will host a great many groups and organisations for activities such as art/photography, nature/bird spotting, children's clubs/activities, small live music events, and recorded music.

We don't envisage there being more than 500 people ever in the cafe due to the space and setting.

If 5,000 or more people are expected to attend the premises at any one time, state the number expected to attend

Section 6 of 21

PROVISION OF PLAYS

[See guidance on regulated entertainment](#)

Will you be providing plays?

- Yes No

Section 7 of 21

PROVISION OF FILMS

[See guidance on regulated entertainment](#)

Will you be providing films?

- Yes No

Section 8 of 21

PROVISION OF INDOOR SPORTING EVENTS

[See guidance on regulated entertainment](#)

Will you be providing indoor sporting events?

- Yes No

Section 9 of 21

PROVISION OF BOXING OR WRESTLING ENTERTAINMENTS

[See guidance on regulated entertainment](#)

Will you be providing boxing or wrestling entertainments?

- Yes No

Section 10 of 21

PROVISION OF LIVE MUSIC

[See guidance on regulated entertainment](#)

Will you be providing live music?

- Yes No

Section 11 of 21

PROVISION OF RECORDED MUSIC

Continued from previous page...

[See guidance on regulated entertainment](#)

Will you be providing recorded music?

- Yes No

Section 12 of 21

PROVISION OF PERFORMANCES OF DANCE

[See guidance on regulated entertainment](#)

Will you be providing performances of dance?

- Yes No

Section 13 of 21

PROVISION OF ANYTHING OF A SIMILAR DESCRIPTION TO LIVE MUSIC, RECORDED MUSIC OR PERFORMANCES OF DANCE

[See guidance on regulated entertainment](#)

Will you be providing anything similar to live music, recorded music or performances of dance?

- Yes No

Section 14 of 21

LATE NIGHT REFRESHMENT

Will you be providing late night refreshment?

- Yes No

Section 15 of 21

SUPPLY OF ALCOHOL

Will you be selling or supplying alcohol?

- Yes No

Standard Days And Timings

MONDAY

Start

End

Start

End

TUESDAY

Start

End

Start

End

WEDNESDAY

Start

End

Start

End

THURSDAY

Start

End

Start

End

Give timings in 24 hour clock. (e.g., 16:00) and only give details for the days of the week when you intend the premises to be used for the activity.

Continued from previous page...

FRIDAY

Start	<input type="text" value="11:00"/>	End	<input type="text" value="22:30"/>
Start	<input type="text"/>	End	<input type="text"/>

SATURDAY

Start	<input type="text" value="11:00"/>	End	<input type="text" value="22:30"/>
Start	<input type="text"/>	End	<input type="text"/>

SUNDAY

Start	<input type="text" value="11:00"/>	End	<input type="text" value="22:30"/>
Start	<input type="text"/>	End	<input type="text"/>

Will the sale of alcohol be for consumption:

- On the premises Off the premises Both

If the sale of alcohol is for consumption on the premises select on, if the sale of alcohol is for consumption away from the premises select off. If the sale of alcohol is for consumption on the premises and away from the premises select both.

State any seasonal variations

For example (but not exclusively) where the activity will occur on additional days during the summer months.

Non-standard timings. Where the premises will be used for the supply of alcohol at different times from those listed in the column on the left, list below

For example (but not exclusively), where you wish the activity to go on longer on a particular day e.g. Christmas Eve.

State the name and details of the individual whom you wish to specify on the licence as premises supervisor

Name

First name

Family name

Date of birth / /
dd mm yyyy

Continued from previous page...

Enter the contact's address

Building number or name

Street

District

City or town

County or administrative area

Postcode

Country

Personal Licence number (if known)

Issuing licensing authority (if known)

PROPOSED DESIGNATED PREMISES SUPERVISOR CONSENT

How will the consent form of the proposed designated premises supervisor be supplied to the authority?

- Electronically, by the proposed designated premises supervisor
- As an attachment to this application

Reference number for consent form (if known)

If the consent form is already submitted, ask the proposed designated premises supervisor for its 'system reference' or 'your reference'.

Section 16 of 21

ADULT ENTERTAINMENT

Highlight any adult entertainment or services, activities, or other entertainment or matters ancillary to the use of the premises that may give rise to concern in respect of children

Give information about anything intended to occur at the premises or ancillary to the use of the premises which may give rise to concern in respect of children, regardless of whether you intend children to have access to the premises, for example (but not exclusively) nudity or semi-nudity, films for restricted age groups etc gambling machines etc.

N/A

Section 17 of 21

HOURS PREMISES ARE OPEN TO THE PUBLIC

Standard Days And Timings

MONDAY

Start

End

Start

End

Give timings in 24 hour clock. (e.g., 16:00) and only give details for the days of the week when you intend the premises to be used for the activity.

Continued from previous page...

TUESDAY

Start	<input type="text" value="07:00"/>	End	<input type="text" value="23:00"/>
Start	<input type="text"/>	End	<input type="text"/>

WEDNESDAY

Start	<input type="text" value="07:00"/>	End	<input type="text" value="23:00"/>
Start	<input type="text"/>	End	<input type="text"/>

THURSDAY

Start	<input type="text" value="07:00"/>	End	<input type="text" value="23:00"/>
Start	<input type="text"/>	End	<input type="text"/>

FRIDAY

Start	<input type="text" value="07:00"/>	End	<input type="text" value="23:00"/>
Start	<input type="text"/>	End	<input type="text"/>

SATURDAY

Start	<input type="text" value="07:00"/>	End	<input type="text" value="23:00"/>
Start	<input type="text"/>	End	<input type="text"/>

SUNDAY

Start	<input type="text" value="07:00"/>	End	<input type="text" value="23:00"/>
Start	<input type="text"/>	End	<input type="text"/>

State any seasonal variations

For example (but not exclusively) where the activity will occur on additional days during the summer months.

Non standard timings. Where you intend to use the premises to be open to the members and guests at different times from those listed in the column on the left, list below

For example (but not exclusively), where you wish the activity to go on longer on a particular day e.g. Christmas Eve.

Section 18 of 21

LICENSING OBJECTIVES

Describe the steps you intend to take to promote the four licensing objectives:

a) General – all four licensing objectives (b,c,d,e)

Continued from previous page...

List here steps you will take to promote all four licensing objectives together.

- Ensure that any person selling or supplying alcoholic drink under the authority of a personal licence holder asks for a photo ID proof of age where they have reason to suspect that the individual may be under 25 years of age.
- Adopt and comply with the British Beer and Pub Associations Guidelines on On-Trade Promotion

b) The prevention of crime and disorder

- Provide a means of two way communication to report incidents between the premises and the local police or CCTV monitoring centre.
- Install Video/CCTV equipment inside/outside the premises and ensure that it is maintained in working order.
- Set Video/CCTV equipment to record from the time that the premises open to the public until the premises close and all members of the public have left.
- Ensure that any cameras covering the exterior of the premises are left to record for the duration of the tape and for a period not less than 24 hours a day.
- Ensure that monitoring tapes are retained for at least twenty eight days and are produced to an authorised officer on demand.
- Put up notices advising that CCTV has been installed on the premises so that they are clearly visible to the public within the licensed premises.

c) Public safety

- Where glass bottles are used, they will be retained or disposed of on the premises.
- No customers will be admitted, or permitted to leave when carrying open or sealed bottles or glasses.
- Ensure that the consumption of alcohol is restricted to the areas identified on the plan attached to the operating schedule.
- Ensure that a secure deposit box is kept on the premises for the retention of confiscated items and that the Police are advised of any items which require safe disposal.
- Responsible for the disposal of waste on the frontage of the premises and make provision for the emptying of litter bins in the vicinity of the premises.
- Ensure that lighting is provided outside the premises (and in my private car park) during the hours of darkness when any licensable activity takes place on the premises.
- Ensure that escape routes and exits, including external exits, are maintained to ensure that they are not obstructed, in good order with non-slippery and even surfaces, free of trip hazards and clearly identified.
- Ensure that where chairs and tables are provided, internal gangways are kept unobstructed.
- Ensure that all exit doors are easily openable and do not require the use of a key, card, code or similar means
- Ensure that doors at such exits are regularly checked to ensure that they function satisfactorily and a record of the check is kept.
- Not alter the premises in such a way as to make it impossible to comply with an existing licence condition, without first seeking a variation of the premises licence.
- Free drinking water available at all times the premises is open to the public.

d) The prevention of public nuisance

- Ensure that public information notices about crime and disorder issues are displayed at the request of the Council or the local Constabulary. (e.g. Customer Code of Conduct)
- Display any conditions of entry to the premises in the vicinity of any entrance to the premises.
- Ensure that any request by an authorised officer of the Council in relation to reducing noise levels is complied with.
- Ensure that the placing of bottles into receptacles outside the premises takes place at times that will minimise disturbance to nearby properties.
- Display prominent, clear and legible notices at all exits requesting patrons to respect the needs of local residents and to leave the premises and the area quietly.
- Ensure that offensive smells from the licensed premises are not permitted so as to cause a nuisance to nearby properties and the premises are properly vented.
- Ensure that receptacles for waste are emptied regularly to minimise nuisance smells.
- Ensure that flashing or particularly bright lights on or outside the licensed premises do not cause a nuisance to nearby properties, whilst balancing the need for lighting in the interests of prevention of crime and disorder.

Continued from previous page...

- Provide adequate and suitable (lidded) receptacles to receive and store refuse from the premises/site.
- Ensure that receptacles for refuse storage are maintained in a clean condition.
- Ensure litter is regularly cleared from the vicinity of the premises.

e) The protection of children from harm

- Display any restrictions on the admittance of individuals according to age (e.g. Children) on or immediately outside the premises.
- Implement a proof of age policy agreed by the police and local authority.

Section 19 of 21

NOTES ON DEMONSTRATING ENTITLEMENT TO WORK IN THE UK

Continued from previous page...

Entitlement to work/immigration status for individual applicants and applications from partnerships which are not limited liability partnerships:

A licence may not be held by an individual or an individual in a partnership who is resident in the UK who:

- does not have the right to live and work in the UK; or
- is subject to a condition preventing him or her from doing work relating to the carrying on of a licensable activity.

Any premises licence issued in respect of an application made on or after 6 April 2017 will become invalid if the holder ceases to be entitled to work in the UK.

Applicants must demonstrate that they have an entitlement to work in the UK and are not subject to a condition preventing them from doing work relating to the carrying on of a licensable activity. They do this in one of two ways: 1) by providing with this application copies or scanned copies of the documents listed below (which do not need to be certified), or 2) by providing their 'share code' to enable the licensing authority to carry out a check using the Home Office online right to work checking service (see below).

Documents which demonstrate entitlement to work in the UK

- An expired or current passport showing the holder, or a person named in the passport as the child of the holder, is a British citizen or a citizen of the UK and Colonies having the right of abode in the UK [please see note below about which sections of the passport to copy].
- An expired or current passport or national identity card showing the holder, or a person named in the passport as the child of the holder, is a national of a European Economic Area country or Switzerland.
- A Registration Certificate or document certifying permanent residence issued by the Home Office to a national of a European Economic Area country or Switzerland.
- A Permanent Residence Card issued by the Home Office to the family member of a national of a European Economic Area country or Switzerland.
- A **current** Biometric Immigration Document (Biometric Residence Permit) issued by the Home Office to the holder indicating that the person named is allowed to stay indefinitely in the UK, or has no time limit on their stay in the UK.
- A **current** passport endorsed to show that the holder is exempt from immigration control, is allowed to stay indefinitely in the UK, has the right of abode in the UK, or has no time limit on their stay in the UK.
- A **current** Immigration Status Document issued by the Home Office to the holder with an endorsement indicating that the named person is allowed to stay indefinitely in the UK or has no time limit on their stay in the UK, **when produced in combination with** an official document giving the person's permanent National Insurance number and their name issued by a Government agency or a previous employer.
- A birth or adoption certificate issued in the UK, **when produced in combination with** an official document giving the person's permanent National Insurance number and their name issued by a Government agency or a previous employer.
- A birth or adoption certificate issued in the Channel Islands, the Isle of Man or Ireland **when produced in combination with** an official document giving the person's permanent National Insurance number and their name issued by a Government agency or a previous employer.
- A certificate of registration or naturalisation as a British citizen, **when produced in combination with** an official document giving the person's permanent National Insurance number and their name issued by a Government agency or a previous employer.

Continued from previous page...

- A **current** passport endorsed to show that the holder is allowed to stay in the UK and is currently allowed to work and is not subject to a condition preventing the holder from doing work relating to the carrying on of a licensable activity.
- A **current** Biometric Immigration Document (Biometric Residence Permit) issued by the Home Office to the holder which indicates that the named person can currently stay in the UK and is allowed to work relation to the carrying on of a licensable activity.
- A **current** Residence Card issued by the Home Office to a person who is not a national of a European Economic Area state or Switzerland but who is a family member of such a national or who has derivative rights or residence.
- A **current** Immigration Status Document containing a photograph issued by the Home Office to the holder with an endorsement indicating that the named person may stay in the UK, and is allowed to work and is not subject to a condition preventing the holder from doing work relating to the carrying on of a licensable activity **when produced in combination with** an official document giving the person's permanent National Insurance number and their name issued by a Government agency or a previous employer.
- A Certificate of Application, **less than 6 months old**, issued by the Home Office under regulation 18(3) or 20(2) of the Immigration (European Economic Area) Regulations 2016, to a person who is not a national of a European Economic Area state or Switzerland but who is a family member of such a national or who has derivative rights of residence.
- Reasonable evidence that the person has an outstanding application to vary their permission to be in the UK with the Home Office such as the Home Office acknowledgement letter or proof of postage evidence, or reasonable evidence that the person has an appeal or administrative review pending on an immigration decision, such as an appeal or administrative review reference number.
- Reasonable evidence that a person who is not a national of a European Economic Area state or Switzerland but who is a family member of such a national or who has derivative rights of residence in exercising treaty rights in the UK including:-
 - evidence of the applicant's own identity – such as a passport,
 - evidence of their relationship with the European Economic Area family member – e.g. a marriage certificate, civil partnership certificate or birth certificate, and
 - evidence that the European Economic Area national has a right of permanent residence in the UK or is one of the following if they have been in the UK for more than 3 months:
 - (i) working e.g. employment contract, wage slips, letter from the employer,
 - (ii) self-employed e.g. contracts, invoices, or audited accounts with a bank,
 - (iii) studying e.g. letter from the school, college or university and evidence of sufficient funds; or
 - (iv) self-sufficient e.g. bank statements.

Family members of European Economic Area nationals who are studying or financially independent must also provide evidence that the European Economic Area national and any family members hold comprehensive sickness insurance in the UK. This can include a private medical insurance policy, an EHIC card or an S1, S2 or S3 form.

Original documents must not be sent to licensing authorities. If the document copied is a passport, a copy of the following pages should be provided:-

- (i) any page containing the holder's personal details including nationality;
- (ii) any page containing the holder's photograph;
- (iii) any page containing the holder's signature;
- (iv) any page containing the date of expiry; and
- (v) any page containing information indicating the holder has permission to enter or remain in the UK and is permitted to work.

Continued from previous page...

If the document is not a passport, a copy of the whole document should be provided.

Your right to work will be checked as part of your licensing application and this could involve us checking your immigration status with the Home Office. We may otherwise share information with the Home Office. Your licence application will not be determined until you have complied with this guidance.

Home Office online right to work checking service

As an alternative to providing a copy of the documents listed above, applicants may demonstrate their right to work by allowing the licensing authority to carry out a check with the Home Office online right to work checking service.

To demonstrate their right to work via the Home Office online right to work checking service, applicants should include in this application their 9-digit share code (provided to them upon accessing the service at <https://www.gov.uk/prove-right-to-work>) which, along with the applicant's date of birth (provided within this application), will allow the licensing authority to carry out the check.

In order to establish the applicant's right to work, the check will need to indicate that the applicant is allowed to work in the United Kingdom and is not subject to a condition preventing them from doing work relating to the carrying on of a licensable activity.

An online check will not be possible in all circumstances because not all applicants will have an immigration status that can be checked online. The Home Office online right to work checking service sets out what information and/or documentation applicants will need in order to access the service. Applicants who are unable to obtain a share code from the service should submit copy documents as set out above.

Section 20 of 21

NOTES ON REGULATED ENTERTAINMENT

Continued from previous page...

In terms of specific **regulated entertainments** please note that:

- Plays: no licence is required for performances between 08:00 and 23.00 on any day, provided that the audience does not exceed 500.
- Films: no licence is required for 'not-for-profit' film exhibition held in community premises between 08.00 and 23.00 on any day provided that the audience does not exceed 500 and the organiser (a) gets consent to the screening from a person who is responsible for the premises; and (b) ensures that each such screening abides by age classification ratings.
- Indoor sporting events: no licence is required for performances between 08.00 and 23.00 on any day, provided that the audience does not exceed 1000.
- Boxing or Wrestling Entertainment: no licence is required for a contest, exhibition or display of Greco-Roman wrestling, or freestyle wrestling between 08.00 and 23.00 on any day, provided that the audience does not exceed 1000. Combined fighting sports – defined as a contest, exhibition or display which combines boxing or wrestling with one or more martial arts – are licensable as a boxing or wrestling entertainment rather than an indoor sporting event.
- Live music: no licence permission is required for:
 - o a performance of unamplified live music between 08.00 and 23.00 on any day, on any premises.
 - o a performance of amplified live music between 08.00 and 23.00 on any day on premises authorised to sell alcohol for consumption on those premises, provided that the audience does not exceed 500.
 - o a performance of amplified live music between 08.00 and 23.00 on any day, in a workplace that is not licensed to sell alcohol on those premises, provided that the audience does not exceed 500.
 - o a performance of amplified live music between 08.00 and 23.00 on any day, in a church hall, village hall, community hall, or other similar community premises, that is not licensed by a premises licence to sell alcohol, provided that (a) the audience does not exceed 500, and (b) the organiser gets consent for the performance from a person who is responsible for the premises.
 - o a performance of amplified live music between 08.00 and 23.00 on any day, at the non-residential premises of (i) a local authority, or (ii) a school, or (iii) a hospital, provided that (a) the audience does not exceed 500, and (b) the organiser gets consent for the performance on the relevant premises from: (i) the local authority concerned, or (ii) the school or (iii) the health care provider for the hospital.
- Recorded Music: no licence permission is required for:
 - o any playing of recorded music between 08.00 and 23.00 on any day on premises authorised to sell alcohol for consumption on those premises, provided that the audience does not exceed 500.
 - o any playing of recorded music between 08.00 and 23.00 on any day, in a church hall, village hall, community hall, or other similar community premises, that is not licensed by a premises licence to sell alcohol, provided that (a) the audience does not exceed 500, and (b) the organiser gets consent for the performance from a person who is responsible for the premises.
 - o any playing of recorded music between 08.00 and 23.00 on any day, at the non-residential premises of (i) a local authority, or (ii) a school, or (iii) a hospital, provided that (a) the audience does not exceed 500, and (b) the organiser gets consent for the performance on the relevant premises from: (i) the local authority concerned, or (ii) the school proprietor or (iii) the health care provider for the hospital.

Continued from previous page...

- Dance: no licence is required for performances between 08.00 and 23.00 on any day, provided that the audience does not exceed 500. However, a performance which amounts to adult entertainment remains licensable.
- Cross activity exemptions: no licence is required between 08.00 and 23.00 on any day, with no limit on audience size for:
 - o any entertainment taking place on the premises of the local authority where the entertainment is provided by or on behalf of the local authority;
 - o any entertainment taking place on the hospital premises of the health care provider where the entertainment is provided by or on behalf of the health care provider;
 - o any entertainment taking place on the premises of the school where the entertainment is provided by or on behalf of the school proprietor; and
 - o any entertainment (excluding films and a boxing or wrestling entertainment) taking place at a travelling circus, provided that (a) it takes place within a moveable structure that accommodates the audience, and (b) that the travelling circus has not been located on the same site for more than 28 consecutive days.

Section 21 of 21

PAYMENT DETAILS

This fee must be paid to the authority. If you complete the application online, you must pay it by debit or credit card.

Premises Licence Fees are determined by the non-domestic rateable value of the premises.

To find out a premises non domestic rateable value go to the Valuation Office Agency site at http://www.voa.gov.uk/business_rates/index.htm

Band A - No RV to £4300 £100.00

Band B - £4301 to £33000 £190.00

Band C - £33001 to £8700 £315.00

Band D - £87001 to £12500 £450.00*

Band E - £125001 and over £635.00*

*If the premises rateable value is in Bands D or E and the premises is primarily used for the consumption of alcohol on the premises then your are required to pay a higher fee

Band D - £87001 to £12500 £900.00

Band E - £125001 and over £1,905.00

There is an exemption from the payment of fees in relation to the provision of regulated entertainment at church halls, chapel halls or premises of a similar nature, village halls, parish or community halls, or other premises of a similar nature. The costs associated with these licences will be met by central Government. If, however, the licence also authorises the use of the premises for the supply of alcohol or the provision of late night refreshment, a fee will be required.

Schools and sixth form colleges are exempt from the fees associated with the authorisation of regulated entertainment where the entertainment is provided by and at the school or college and for the purposes of the school or college.

If you operate a large event you are subject to ADDITIONAL fees based upon the number in attendance at any one time

Capacity 5000-9999 £1,000.00

Capacity 10000 -14999 £2,000.00

Capacity 15000-19999 £4,000.00

Capacity 20000-29999 £8,000.00

Capacity 30000-39000 £16,000.00

Capacity 40000-49999 £24,000.00

Capacity 50000-59999 £32,000.00

Capacity 60000-69999 £40,000.00

Capacity 70000-79999 £48,000.00

Capacity 80000-89999 £56,000.00

Capacity 90000 and over £64,000.00

* Fee amount (£)

DECLARATION

Continued from previous page...

* I/we understand it is an offence, liable on conviction to a fine up to level 5 on the standard scale, under section 158 of the licensing act 2003, to make a false statement in or in connection with this application.

Ticking this box indicates you have read and understood the above declaration

This section should be completed by the applicant, unless you answered "Yes" to the question "Are you an agent acting on behalf of the applicant?"

* Full name

* Capacity

* Date / /
dd mm yyyy

Once you're finished you need to do the following:

1. Save this form to your computer by clicking file/save as...

2. Go back to <https://www.gov.uk/apply-for-a-licence/premises-licence/worthing/apply-1> to upload this file and continue with your application.

Don't forget to make sure you have all your supporting documentation to hand.

IT IS AN OFFENCE LIABLE TO SUMMARY CONVICTION TO A FINE OF ANY AMOUNT UNDER SECTION 158 OF THE LICENSING ACT 2003, TO MAKE A FALSE STATEMENT IN OR IN CONNECTION WITH THIS APPLICATION

IT IS AN OFFENCE UNDER SECTION 24B OF THE IMMIGRATION ACT 1971 FOR A PERSON TO WORK WHEN THEY KNOW, OR HAVE REASONABLE CAUSE TO BELIEVE, THAT THEY ARE DISQUALIFIED FROM DOING SO BY REASON OF THEIR IMMIGRATION STATUS. THOSE WHO EMPLOY AN ADULT WITHOUT LEAVE OR WHO IS SUBJECT TO CONDITIONS AS TO EMPLOYMENT WILL BE LIABLE TO A CIVIL PENALTY UNDER SECTION 15 OF THE IMMIGRATION, ASYLUM AND NATIONALITY ACT 2006 AND PURSUANT TO SECTION 21 OF THE SAME ACT, WILL BE COMMITTING AN OFFENCE WHERE THEY DO SO IN THE KNOWLEDGE, OR WITH REASONABLE CAUSE TO BELIEVE, THAT THE EMPLOYEE IS DISQUALIFIED

OFFICE USE ONLY

Applicant reference number	<input type="text"/>
Fee paid	<input type="text"/>
Payment provider reference	<input type="text"/>
ELMS Payment Reference	<input type="text"/>
Payment status	<input type="text"/>
Payment authorisation code	<input type="text"/>
Payment authorisation date	<input type="text"/>
Date and time submitted	<input type="text"/>
Approval deadline	<input type="text"/>
Error message	<input type="text"/>
Is Digitally signed	<input type="checkbox"/>

Appendix D – Responsible Authority Representations



Sussex Police
Serving Sussex

www.sussex.police.uk

West Sussex Division
Neighbourhood Licensing Team

West Sussex Licensing Team



Tel: 

WS_Licensing_WOR@sussex.pnn.police.uk

06th July 2023

Mr Simon Jones
Licensing Unit
Adur and Worthing Councils
Portland House
Richmond Road
Worthing
BN11 1LF

Dear Mr Jones,

RE: APPLICATION FOR A NEW PREMISES LICENCE FOR BROOKLANDS CAFE, WESTERN ROAD, SOMPTING. LANCING, WEST SUSSEX, BN15 8RX. UNDER THE LICENSING ACT 2003.

I write on behalf of the Chief Officer of Police for Sussex to raise a representation in respect of this new licence application on the grounds of the prevention of crime and disorder and the protection of children from harm.

This is an application for a new licence for a new café at Brooklands which is currently undergoing improvement and redevelopment.

Following consultation with Mr Skidmore acting for the applicant Mr Hilton, the following new and revised conditions have been agreed to promote the licensing objectives.

Off sales are to be removed from the application; on sales of alcohol only.



The Prevention of Crime & Disorder:

Digital CCTV and appropriate recording equipment to be installed in accordance with Home Office Guidelines relating to UK Police Requirements for Digital CCTV System (PSDB Publication Number 09/05), operated and maintained throughout the premises internally and externally to cover all public areas including the entrance to the premises, any outside smoking area and any outside tables and chairs area. The system shall be on and recording at all times the premises licence is in operation.

The CCTV cameras and recording equipment must be of sufficient quality to work in all lighting levels inside and outside the premises at all times.

CCTV footage will be stored for a minimum of 31 days.

The CCTV images will record and display dates and times, and these times will be checked regularly to ensure their accuracy. Times will be updated promptly when British Summer Time starts and ends.

The management will give full and immediate cooperation and technical assistance to the Police in the event that CCTV footage is required for the prevention and detection of suspected or alleged crime.

Subject to GDPR guidance and legislation, the management of the premises will ensure that key staff are fully trained in the operation of the CCTV, and will be able to download selected footage onto a disk (or other electronic portable device acceptable to Sussex Police) for the police without difficulty or delay and without charge to Sussex Police. The CCTV system will have internet connectivity, in order to facilitate the uploading of requested footage to Sussex Police Digital media systems when requested to do so.

Any breakdown or system failure will be notified to the police licensing team immediately (and a receipt or acknowledgement from police obtained and retained) & remedied as soon as practicable.

In the event of the CCTV system hard drive being seized as evidence as part of a criminal investigation by Sussex Police or for any other reason, the premises will be expected to install a replacement hard drive or a temporary replacement drive as soon as practicable.

Customers will not be permitted to consume drinks whilst smoking or otherwise congregating outside the front of the premises beyond the licensed area.

An incident log will be maintained by the premises showing a detailed note of incidents that occur in the premises and any refusals of alcohol. The incident log will be inspected and signed off by the DPS (or a person with delegated authority) at least once a month. The log book should be kept on the premises and be available for inspection at all times the premises are open by officers of any responsible authority. An incident will be defined as being one which involves an allegation of a criminal offence.

The Premises Licence Holder will be an active member of a Pubwatch Scheme or similar Group where there is one in operation.

SIA licensed door supervisors shall be employed on any occasions when a requirement is identified by the licence holder's written risk assessment. The written risk assessment will be reviewed at least once every calendar year. The written risk assessment will take into account information or guidance offered by the police, and also taking into account busy periods such as Bank Holidays, Seasonal Variations and other significant local events including the annual November 5th celebrations which are held on or around 5th November. The written risk assessment will be available on the premises for inspection by police and authorised officers of any responsible authority upon request.

For the Protection of Children from Harm:

The premises will operate a "Challenge 25" policy whereby any person attempting to buy alcohol who appears to be under 25 will be asked for photographic ID to prove their age. The recommended forms of ID that will be accepted are passports, driving licenses with a photograph, photographic military ID or proof of age cards bearing the "PASS" mark hologram, official photographic identity cards issued by EU states bearing a hologram or ultraviolet feature.

Suitable and sufficient signage advertising the "Challenge 25" policy will be displayed in prominent locations in the premises, including the point of sale and the area where the alcohol is displayed.

The Premises Licence Holder shall ensure that all staff members (including family members and friends) engaged or to be engaged, in selling alcohol at the premises shall receive induction training. This training will take place prior to the selling of such products:

- the lawful selling of age restricted products
- refusing the sale of alcohol to a person who is drunk

Further verbal reinforcement/refresher training covering the above will be carried out thereafter at intervals not to exceed six months, with the date and time of the verbal reinforcement/refresher training documented.

All such training undertaken by staff members shall be fully documented and recorded and signed and dated by both the employee and the DPS. All training records shall be kept on the premises and made available to officers of any responsible authority upon request.

Children under the age of 16 must be accompanied by a responsible adult at all times whilst on the premises after 20:00. Under 18s will not be permitted on the premises after 22:00.

I enclose an email confirmation from Mr Skidmore confirming acceptance of the above new licence conditions on behalf of the applicant Mr Hilton. Accordingly Sussex Police withdraw their representation subject to the new conditions in their entirety being added to the new licence, should it be granted in due course.



Yours sincerely,

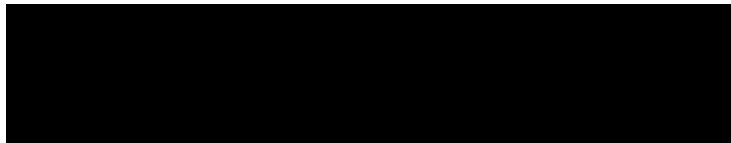

Inspector Mike Butler 
West Sussex Licensing Inspector
Sussex Police

Enc



Appendix E – Other Representation



Licensing Unit <licensing.unit@adur-worthing.gov.uk>

Re: Objection to Liquor Licence Brooklands Cafe

1 message

10 July 2023 at 14:44

To: Licensing Unit <licensing.unit@adur-worthing.gov.uk>

Hi Becca
Yes it is

On Mon, 10 Jul 2023 at 13:46, Licensing Unit <licensing.unit@adur-worthing.gov.uk> wrote:
Good afternoon,

Thank you for sending us the below objection

Please can you confirm your address details

Kind regards
Becca

On Mon, 10 Jul 2023 at 09:49, [REDACTED] wrote:
To whom it may concern

As a resident I object to a liquor licence being granted to Brooklands Cafe , Western Rd Lancing BN15 8RX on the following grounds .

1. The original masterplan although changed never mentioned alcohol being served .
2. Its a family park and not an ideal place to be serving alcohol and they will only be serving snacks as opposed to sit down restaurant meals .
- 3 The premises according to the plans have only 3 toilets which are for public use also so would be insufficient this has always been questionable.
- 4 The hours 7 days a week from 11am to 22:30 is too long for us residents who live opposite and the possible noise anti social it could attract .

Kind Regards
[REDACTED]



Licensing Unit <licensing.unit@adur-worthing.gov.uk>

Brooklands Park Alcohol license objection

1 message

27 July 2023 at 21:45

To: "licensing.unit@adur-worthing.gov.uk" <licensing.unit@adur-worthing.gov.uk>

To whom it may concern.

I wish to raise concerns and objections to the 'supplying of alcohol on and off the premises' at Brooklands Park Cafe.

I live [REDACTED] and have witnessed many episodes of anti social behaviour over the past 6 years I have lived here. I believe that the supply of alcohol to the public within the park will only create more episodes of this as sadly not everyone can be responsible whilst drinking.

Once consuming alcohol which had been easily purchased within the park grounds I'm more than certain a large percentage of the people purchasing it will not respect the park for what it is.....a family space where children and family's get to exercise, enjoy the wildlife and relax. Instead it could end up being a sight full of bottles/ cans of drink dumped by lazy people that don't care about the park like fellow locals and myself do.

Secondly, I believe that it is far to close to the children's play area and doesn't seem right to potentially have groups of adults drinking away on the decking area outside the cafe whilst children are playing right opposite.

Thirdly, there is already going to be insufficient amounts of toilets to share amongst everyone already which would be made worse if people were to drink onsite.

Kind regards,
[REDACTED]